

A stylized illustration of Cupid, the Roman god of love, with golden curly hair, blue wings, and a quiver of arrows on his back. He is holding a bow and aiming an arrow. The illustration is set against a background of a globe with horizontal stripes, all enclosed within a decorative, multi-colored outline.

# Online Dating

## A Study of How to Get a Date

BUDT 733: Data Analysis for Decision Makers

May 11, 2006

***Team 7***

Vivek Arora  
Tawney Bains  
Ekta Mittal  
Vikas Tiwari  
Vishwas

# Project Overview



The Client

An Online Dating Service Provider in Israel

Issue

Online Websites are facing more competition as communities become more fickle and unpredictable.

Websites need to attract larger audiences while keeping current users engaged.

Our Goal

To explain and understand what contributes to a user's success in online dating

# The Data

## Users

45.6% Men

54.4% Women

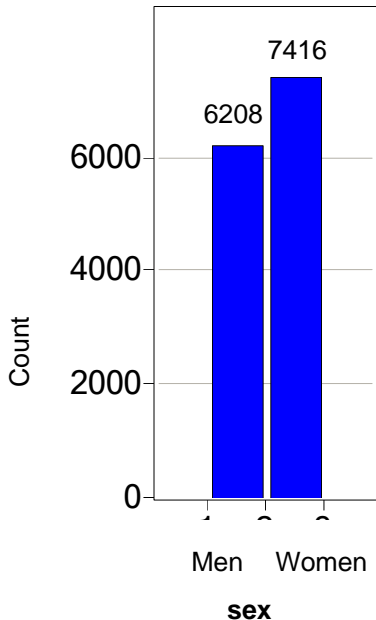

- ♥ Profiles of over 13,000 online customers
- ♥ Each customer filled out unique fields – for example: sex, age, physical traits, job, behavioral traits and more!
- ♥ Online Photo Included or not
- ♥ Number of Messages Received (or not received)
- ♥ 42 Total Fields

## Appearance

88.9% described their looks as Good or Great

## Median Age Range

Overall: 28 to 40

Women: 29 to 41

Men: 28 to 38

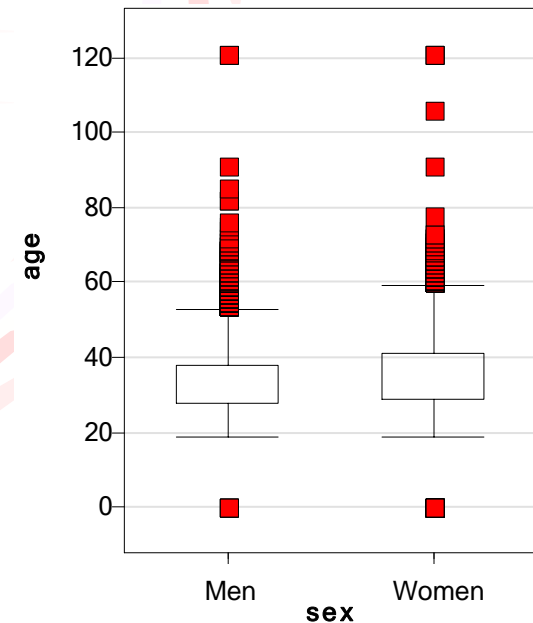

# Success Or Failure...

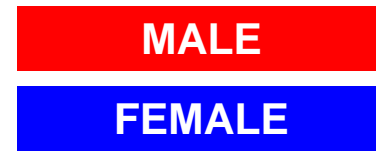

## Definition:

**Success:** Message Received

**Failure:** No Message Received

## Overall Results

78.9% of users succeeded

## Who's Receiving Messages?

Women!

Men are less successful

But there's hope...

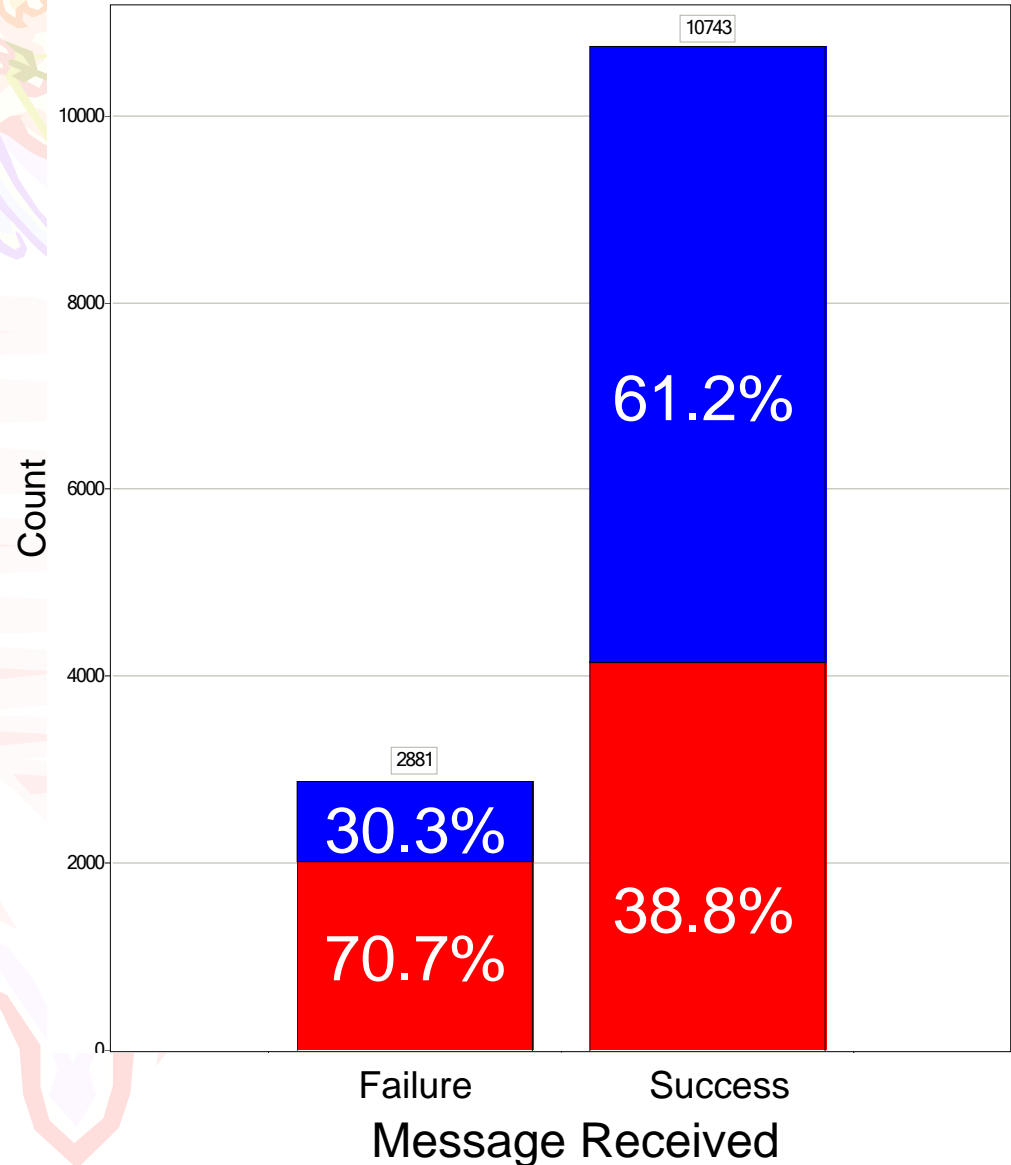

# Exploratory Analysis

## Domain Knowledge:

*Posting a Photo is Important!*

## Failure: Overall Users

- ♥ Only 11.2% of those who posted a photo
- ♥ 26.2% of those who did not post a photo

## Men: More important for you!

- ♥ 42.2% of all male users failed who did not post a photo
- ♥ Where as, only 18% of men failed with a photo

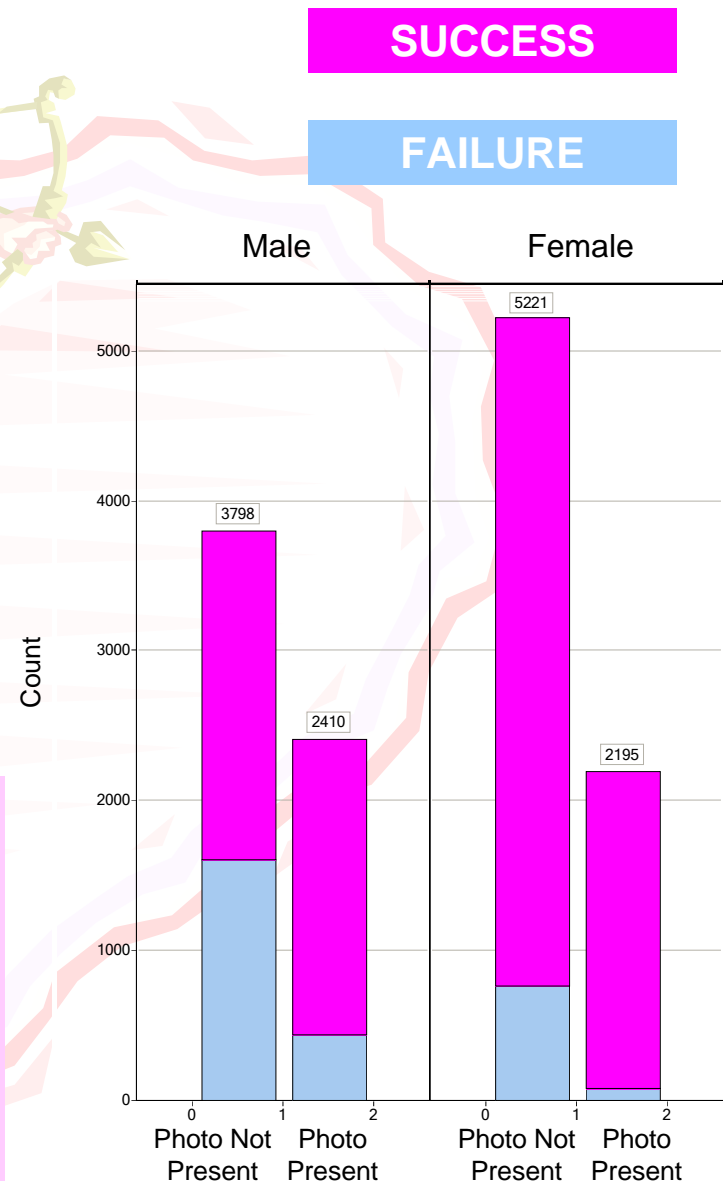

# Exploratory Analysis

	Message Received		
Family_Status	Failure	Success	Grand Total
0	79.62%	20.38%	100.00%
1	21.51%	78.49%	100.00%
2	22.26%	77.74%	100.00%
3	13.31%	86.69%	100.00%
4	15.04%	84.96%	100.00%
5	26.83%	73.17%	100.00%
Grand Total	21.15%	78.85%	100.00%

Highly Correlated variables can be grouped together

Leaving a field blank, or skipping, leads to a much greater chance of failure than even putting a less “desirable” trait

	Message Received		
Appearance	Failure	Success	Grand Total
0	77.32%	22.68%	100.00%
1	17.40%	82.60%	100.00%
2	18.86%	81.14%	100.00%
3	33.33%	66.67%	100.00%
4	25.41%	74.59%	100.00%
5	20.20%	79.80%	100.00%
Grand Total	21.15%	78.85%	100.00%

# Final Model Output

Input variables	Coefficient	Std. Error	p-value	Odds
Constant term	-3.99854207	0.43042201	0	*
Male	-1.79585683	0.07294627	0	0.16598517
age	0.02668369	0.00279212	0	1.02704287
is_gushdan/jeru/north	1.46395528	0.35838756	0.00004411	4.32302475
is_centre/sharon	1.59097469	0.36167061	0.00001088	4.90853071
is_south	1.29964232	0.3696737	0.00043868	3.66798425
family_status	-1.0990355	0.26959848	0.00004571	0.33319229
appearance	1.01995039	0.18021402	0.00000002	2.77305722
occupation	0.72185266	0.06786296	0	2.0582428
height	0.03822932	0.00790487	0.00000132	1.03896952
Personality_Traits	0.81053358	0.06555042	0	2.2491076
Requirements	1.13397706	0.09105827	0	3.10799265
photo_1	0.8766337	0.05883624	0	2.4027977
religion_background_1	0.77338248	0.1421386	0.00000005	2.16708398

Cut off Prob.Val. for Success (Updatable) **0.8**

Classification Confusion Matrix		
	Predicted Class	
Actual Class	1	0
1	7939	2789
0	782	2067

Error Report			
Class	# Cases	# Errors	% Error
1	10728	2789	26.00
0	2849	782	27.45
<b>Overall</b>	<b>13577</b>	<b>3571</b>	<b>26.30</b>

Residual df	13563
Residual Dev.	10765.46484
% Success in training data	79.01598291
# Iterations used	11
Multiple R-squared	0.22829466

# Insights & Conclusions

## ♥ Variables Impacting Success:

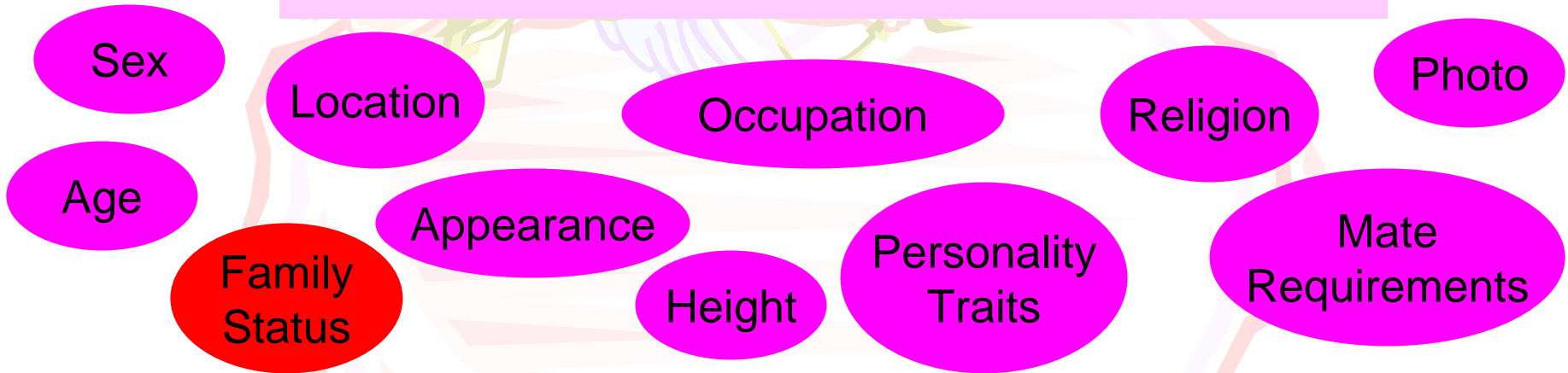

♥ Judea and Samaria: lower success rate than other locations

♥ People from the Center/Sharon area are the most successful



# Recommendations



**Combine Redundant Fields** to encourage users to fill out everything increasing their chance of success



**Make Fields that increase success “Required”** or tell users that by filling in certain fields their chance of success increases



**Make Fields that decrease success “Optional”** For example fields that reveals one’s family status can be made optional



**Encourage Men to Post Photos Online** They will have greater success and will be more likely to stay with the site

# Recommendations



**Offer Special Services for Women** Promote that women users online have more success...men will follow when they know there are more women at a certain site



**Use high regional success rate in marketing campaigns** to attract more users from those regions



**Test New Variables** Other websites have fields like personal interests and dating status. This information may play an important role in user satisfaction and retention

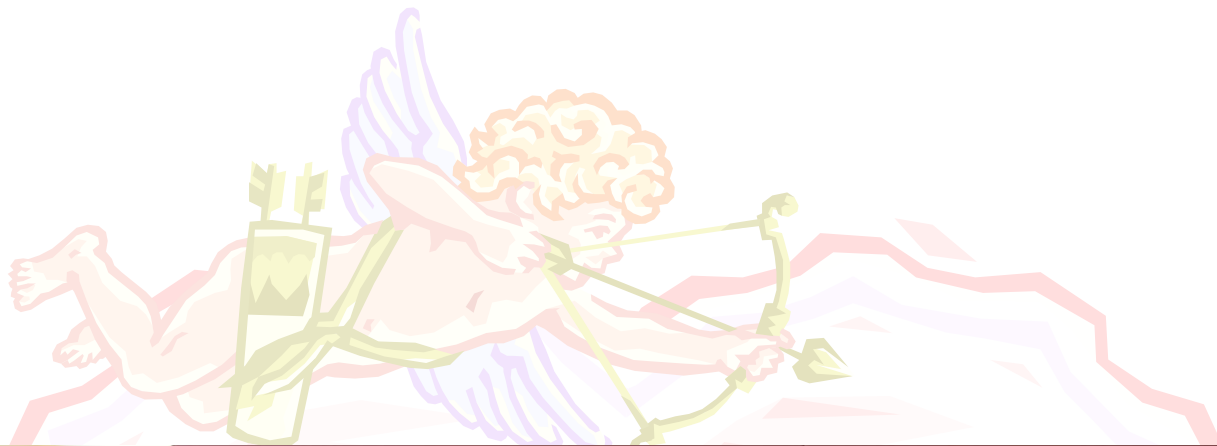

05.06.2005 01:07

